

Tourney

Brand new for 2009 is an insanely powerful **Tourney / Results Tab!!!** Think of it as your own personal **Tournament Manager!** Now you're able **Filter Tournaments** by Buy-in, # of Players, Speed, Game Type, Single Table SNG's and MTT's for easy analysis.

On top of that, all these powerful **Filters** work seamlessly with the brand new **Trending Graphs!** The **Trending Graphs** display **Finish Distribution** over time (1st through 10th) along with **ROI** and **ITM**. (Return on Investment & In the Money)

It gets even better! All of your **Filtered Tournament Stats** are always displayed on the left side of the **Tournament / Results Tab** for easy viewing of your **Tournament Performance** at any time, with any **Filter**.

The main window shows a 'Tourney' tab for 'Players (78802)'. It features a 'Data View' table with columns for #, Start Time, Buyin, Finish, \$ Won, Time, # Played, Speed, Tables, Game, and Tourney #. Below this is a 'Manual Entry' table with columns for Time, Level, Cards, Flop, Turn, River, Chips, Bbs, EV \$ Diff, Pos, Facing Preflop, Action, All-In, Equity %, Winner, Cards, and \$ Won. The bottom of the screen shows '53 hands returned' and a total of '13.30 \$0.00'.

Results

First we're going to talk about the **Tourney Results Filters** that populate the left side of every single **Tourney / Results** window. After that we'll breakdown the four **Tourney / Results Sub-Tabs** listed below:

- [Data View](#)
- [Trending](#)
- [Graph](#)
- [Stats](#)

Tourney Results Filters

Filter By Date allows you to **Filter** all your **Tournaments** by specific time periods.

Filter by Tournament Details:

- Buy-in – Self Explanatory (\$ Amount)
- # of Players – Here you're able to sort your **Tournament** results by **Single Table Tournaments** or **Multi Table Tournaments** by adjusting the **# of Players**.
- Speed – All / Turbo / Normal
- Game – All / No Limit / Pot Limit / Limit
- Tables – All / Single Table / Two Table / Multi-Table
- Refresh – Always click the **Refresh** button after changing a **Filter** anywhere in Holdem Manager.

Filtered Data Results at the bottom of this screenshot is self explanatory.

Tourney Result Filters «

Filter by Date

All Hands

Filter by Tournament Details

Buyin: 0 to 5000

Players: 2 to 250000

Speed: All Speeds

Game: All Games

Tables: All

Refresh

Filtered Data

Tournaments:	241
Completed:	232
Not Finished:	9
Unknown Buyin:	0
ROI%:	14.9%
In the Money%:	41.8%
Winnings:	\$46.98
Time Played:	25.1 hours
\$/hr:	\$1.87
Avg Duration:	25.6 min
1st Place:	17.7%
2nd Place:	18.5%
3rd Place:	19.0%
4th Place:	15.5%

Data View – Tourney Results Tab

The Data View shows your Filtered Tournaments by:

- Start Time
- Buy-in
- Finish (Position)
- Size (# of Entrants)
- \$ Won
- Time (Duration of Tournament)
- # Played (how many tables you were multi-tabling at the time)
- Speed
- Tables
- Game
- Tourney #

You can press any of the above column text to sort your **Data View Tournaments** by column.

Right clicking on the **Data View** window brings up the following options:

- Manually Add a New Tourney
- Edit Selected Tourney
- Delete Selected Tourney

*Note: There's three buttons right above the **Hand View** that perform the same function as right clicking in the **Data View** window.*

Color Coding:

The rows in the **Data View** are color coded based on:

- Green = ITM (In the Money)
- White = Did not Cash
- Grey = Incomplete Tournament

Note: FTP Matrix tournaments will show the Matrix part of the tournament as incomplete if you closed the tournament lobby before the Matrix prize pool was distributed.

Data View												
Graph Trending Stats												
Show All Completed Incomplete												
#	Sum	Start Time	Buyin	Finish	Size	\$ Won	Time	# Played	Speed	Tables	Game	Tourney #
162	✓	2008/12/02 03:51 AM	1.20	2	9	3.24	42.6	5	Regular	1 Table	NL	709314884
163	✓	2008/12/02 03:51 AM	1.20	2	9	3.24	45.9	5	Regular	1 Table	NL	709314883
164	✓	2008/12/02 03:51 AM	1.20	2	9	3.24	36.2	5	Regular	1 Table	NL	709314882
165	✓	2008/12/02 03:51 AM	1.20	6	9	0.00	26.1	5	Regular	1 Table	NL	709314881
166	✓	2008/12/02 03:51 AM	1.70	2	9	3.24	46.2	5	Regular	1 Table	NL	709314880
167	✓	2008/12/03 01:27 AM	1.70	0	9	0.00	0.0	4	Regular	1 Table	NL	710494190
168	✓	2008/12/03 01:27 AM	1.20	7	9	0.00	22.2	4	Regular	1 Table	NL	710494194
169	✓	2008/12/03 01:27 AM	1.20	3	9	2.16	36.8	4	Regular	1 Table	NL	710494191
170	✓	2008/12/03 01:27 AM	1.20	7	9	0.00	31.9	4	Regular	1 Table	NL	710494192
171	✓	2008/12/03 01:27 AM	1.20	7	9	0.00	14.0	4	Regular	1 Table	NL	710494193
172	✓	2008/12/04 03:55 AM	1.20	3	9	2.16	28.8	10	Regular	1 Table	NL	711834794
173	✓	2008/12/04 03:55 AM	1.20	7	9	0.00	13.0	10	Regular	1 Table	NL	711834793
174	✓	2008/12/04 03:55 AM	1.70	3	9	2.16	32.4	10	Regular	1 Table	NL	711834790

Manually Add a New Tourney

Here you can add a **Tournament** to the Holdem Manager database.

Fill out all of the information and click **Save** when you're done. Once completed, Holdem Manager will add this **Tournament** to your Holdem Manager database.

***Note:** You can't add a **Tournament** if you're using an **Alias**. You can only add a **Tournament** using your poker client user name. Click the **Change** button next to your **Alias** to change to your poker client user name.*

Tourney Details:

- Tourney Number: [] [Make up a #]
- Poker Site: FT
- Total Buyin: [0] \$ (including tourney rake)
- Rake: [0] \$
- Game Type: No Limit Pot Limit Limit
- Speed Type: Regular Turbo
- Tourney Size: [10]
- Tourney Tables: 1 2 3 or More

Result Details:

- Player: Mglmstr
- Tourney Start Time: Jan 09, 2009 23:39:49
- Duration: [30] minutes [0] seconds
- Is Player Finished:
- Finish Position: [1]
- Rebuys / Addons: [0] \$
- Winnings: [0] \$

Buttons: [Cancel] [Save]

Tourney Details:

- Tourney Number: 709314882
- Poker Site: FT
- Total Buyin: [1.20] \$ (including tourney rake)
- Rake: [0.00] \$
- Game Type: No Limit Pot Limit Limit
- Speed Type: Regular Turbo
- Tourney Size: [9]
- Tourney Tables: 1 2 3 or More

Result Details:

- Player: Mglmstr
- Tourney Start Time: Dec 02, 2008 03:51:21
- Duration: [36] minutes [10] seconds
- Is Player Finished:
- Finish Position: [2]
- Rebuys / Addons: [0.00] \$
- Winnings: [3.24] \$

Buttons: [Cancel] [Save]

Edit Selected Tourney:

Edit Selected Tourney brings up a window very similar to the **Manually Add a New Tourney** window shown above. Simply fill out the information and click **Save** to update your Holdem Manager Database with this new **Tournament** information.

Delete Selected Tourney:

This option **Deletes** the selected **Tournament** from your Holdem Manager Database.

Graph – Tourney Results Tab

The **Graph Tab** charts your **Tournament** winnings.

There are two groups of two checkboxes at the top allowing you to **Filter** your **Graph** by:

- Tourney
- Date

Or

- Graph in \$ Won
- Graph in Buyins

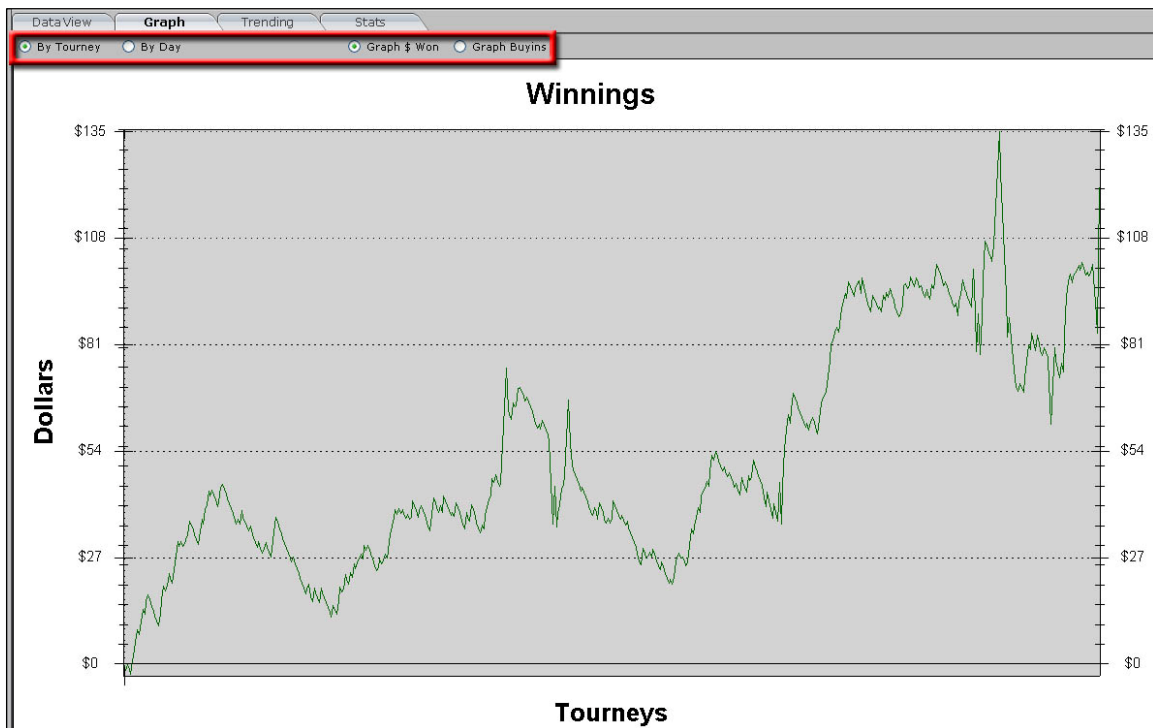

Trending – Tourney Results Tab

The **Trending Tab** shows **ROI / ITM** or **Finish Distribution**. Select the checkbox at the top and your **Graph** will display either option.

ROI = Return on Investment

ITM = Finishing in the Money

ROI Graph:

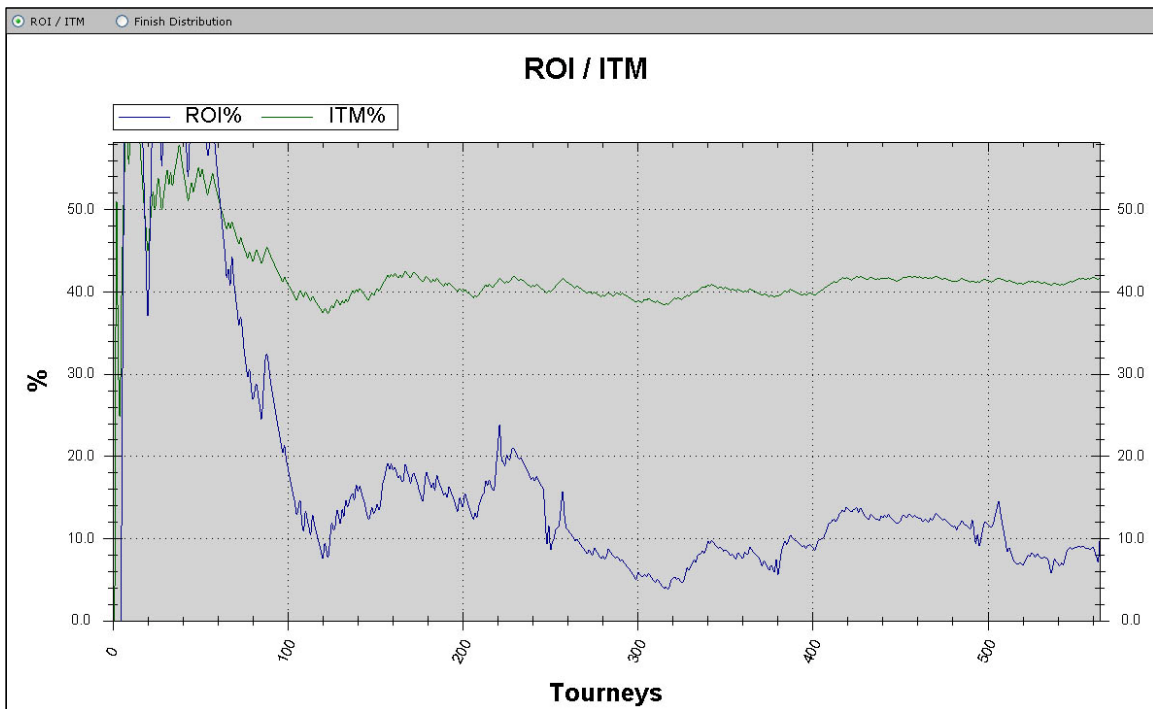

*Note: This **ITM** line is very high because a large sample of these tournaments was **FTP Matrix** tournaments.*

Finish Distribution Graph:

Finish Distribution charts your **Finishing Position** percentage over time. There's also checkboxes (1-10) at the top to remove those finish positions from the **Graph**.

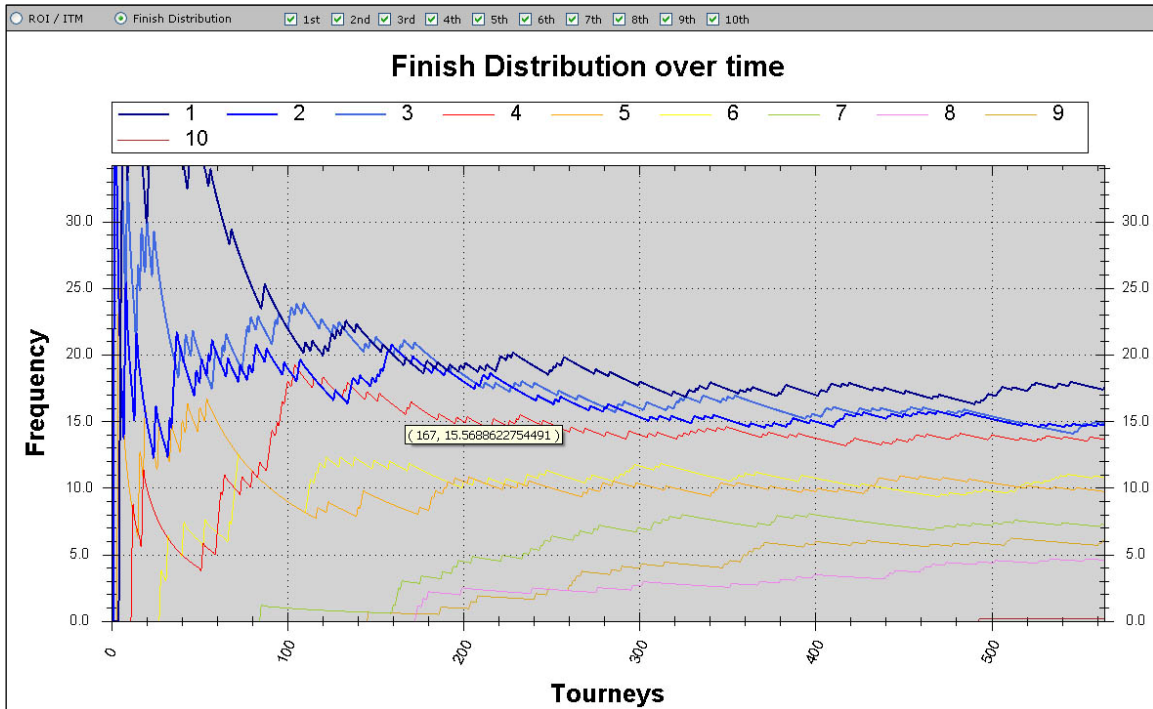

*Note: Both the **ROI / ITM** and **Finish Distribution Graphs** will be erratic on the far left. This is completely normal because your **Frequency** and **Percentages** will be jumping around until you have a solid amount of tournaments to average these statistics.*

Stats – Tourney Results Tab

The **Stats Tab** breaks down your **Tournament Results** by:

- Stakes
- Multi-tabling
- Daily
- Monthly

At the top there's a dropdown menu with a **Run Report** button right next to it. Select the dropdown item you want to run a **Report** on and click the **Run Report** button. The **Main View** will now populate with the **Report** you selected to run.

Player		Brent (Alias)	Change	Filter	No Filter														
DataView		Graph	Trending	Stats															
Stakes	#	ROI%	ITM%	Time	\$	Rake \$	Hours	\$/Hr	1st	2nd	3rd	4th	5th	6th	7th	8th	9th	10th	
\$1.20	396	16.8	39.1	26.3	79.92	0.00	46.5	1.72	14.9	14.4	16.4	14.4	10.4	11.9	6.3	5.6	5.8	0.0	
\$1.70	82	-1.6	48.8	33.4	-2.24	41.00	37.0	-0.06	18.3	18.3	18.3	15.9	11.0	4.9	8.5	1.2	3.7	0.0	
\$2.20	32	9.7	43.8	29.3	6.82	0.00	5.3	1.29	0.0	34.4	9.4	15.6	12.5	6.3	12.5	3.1	6.3	0.0	
\$3.20	6	-38.1	33.3	37.0	-7.32	6.00	3.7	-1.99	16.7	0.0	16.7	33.3	0.0	33.3	0.0	0.0	0.0	0.0	
\$3.30	1	-100.0	0.0	54.0	-3.30	0.30	0.9	-3.67	0.0	0.0	0.0	0.0	0.0	0.0	0.0	0.0	0.0	0.0	
\$4.40	1	-100.0	0.0	43.4	-4.40	0.40	0.7	-6.14	0.0	0.0	0.0	0.0	0.0	0.0	0.0	0.0	100.0	0.0	
\$5.20	4	-51.9	25.0	32.4	-10.80	0.80	0.7	-16.20	25.0	0.0	0.0	0.0	0.0	50.0	25.0	0.0	0.0	0.0	
\$5.25	1	90.5	100.0	8.1	4.75	0.25	0.1	35.63	100.0	0.0	0.0	0.0	0.0	0.0	0.0	0.0	0.0	0.0	
\$5.50	1	-100.0	0.0	9.7	-5.50	0.50	0.2	-33.00	0.0	0.0	0.0	0.0	0.0	0.0	0.0	0.0	0.0	0.0	
\$6.50	4	66.2	25.0	36.6	17.20	2.00	1.5	11.22	25.0	0.0	0.0	0.0	25.0	0.0	25.0	0.0	25.0	0.0	
\$10.40	35	15.4	60.0	28.9	56.00	14.00	6.2	9.08	60.0	0.0	0.0	0.0	0.0	11.4	8.6	5.7	11.4	2.9	
\$11.00	1	-100.0	0.0	32.2	-11.00	1.00	0.5	-20.63	0.0	0.0	0.0	0.0	0.0	0.0	0.0	0.0	0.0	0.0	

When running a **Report**, the columns include the following **Stats**:

- # (Tournaments Played)
- ROI%
- ITM%
- Time (Minutes)
- \$ (Money Won)
- Rake \$
- Hours
- \$/Hr
- Finish Position (1st -10th)

Stakes:

Displays all **Stakes** by dollar amount in the far left column.

Multi-tabling:

Shows the number of tables a player was **Multi-Tabling** as the **Tournament** was running in the far left column.

Daily:

Breaks **Tournament Results** down by **Day** in the far left column.

Month:

Displays **Tournament Results** by **Month** in the far left column.

This concludes the Holdem Manager Tournament Preview.

We're extremely happy with this huge update to Holdem Manager and we hope you enjoy it.

Look for the Public Beta any day now!

Thanks,

-Team Holdem Manager